# The Tau

1950

Stuart Savage P.O. Box 178 Greenville
M.C.

We had a good time in band didn't we Stuart, hope it is the same next year

J. B. Nichols

Best wishes
[illegible]
will have lots
of happiness in the
future
[illegible] Winchester

To a fat friend, hoping you'll lose a little weight. Please don't give it to me always,
Dickie Manning

Stuart,
From the Good luck in
first grade till the future.
now, I've been
a classmate of yours.
Let's continue until
we graduate. It's well
you are big
because that gives you
room for more
more personality
than the
average
person.
Good luck
Va.

Good Luck
to a very,
very, very,
very. (?)

Stuart
Take care of the
band next year
and be [illegible]
think [illegible]
[illegible]
[illegible]
[illegible]
[illegible]

Good luck
always
anna boy !!

Joe Sell

Your mother
could not have
chossen a nice
boy good luck
Fred Baar

Go a small
[illegible]

The Best of luck
to a Bad, looking
meant cute
[illegible] boy
[illegible]

Luck to you in the future.
[illegible]
[illegible]
[illegible]
[illegible]

Best of Luck
Tommy Cof

Best of every thing to a sweet boy who I guess you might call cute once in a while. See you next year. So here's saying good luck to a swell guy.
Anwer Joseph

Boy I am sorry I blew up at you the other night but I was screechy mad. Good luck.
Frank

Best of Luck. Joann Hales

Loads of luck and happiness
Ruth Evelyn Hopping

Ruth B. Davis
(S) etc 1950
[S]

To a very nice (I guess) boy, take good care of Curtis for me and stay as nice as you are now, forever.
Love Ya!
Evelyn Smith

To a real nice boy whom I've enjoyed knowing these eight years. Best of Luck,
Kathryn Tucker

Best wishes to a fine "Beef"
Bill Zimmerman

Best of Luck to a good friend and a swell guy. Hope I see you in this summer
Curtis

Best wishes to a fine pal - I hope you have a nice summer
Sam Curtis Patterson

Hi "Beef"
Dennis Gilbert

Best of luck to the nicest guy in the room. Here's hoping you come back every summer.

To the sweetest boy in my home room. I wish you all the luck in the world.
Jay Lambert

Best of Wishes to a big big boy
Dickie Newell

Stuart,
Whose ever homeroom you are in next year make sure you hit the wastebasket.
Good Luck,
Lou White Winstead

Good luck always.
Mary Sidiris

To one of the nicest boys I know. (sometimes). May you have all the love and luck the world has to offer. See you in band next year. Gloria Cox

Good luck and best wishes the year through
Ted Forres

To a fellow prison mate
Good Luck
Jimmie Phelps, Jr.

Good Luck
& Best Wishes
your friend,
Edwards

Stuart
have enjoyed ~~going~~ going to school with you because you are very likeable.
Charles B.

To the sweetest boy in my homeroom. I have enjoyed having you in my homeroom
Peggy Richard

1950

# THE TAU

GREENVILLE HIGH SCHOOL
GREENVILLE, NORTH CAROLINA

# *In Memoriam*

## RICHARD CALVIN DAVENPORT

One who never turned his back but
marched breast forward,
Never doubted clouds would break,
Never dreamed, though right were
worsted, wrong would triumph,
Held we fall to rise, are baffled to fight
better,
Sleep to wake.

From "Epilogue to Asolando" by Robert Browning

*Dedicated to*

# MRS. CLEM B. UTLEY

Mrs. Clem Bridges Utley was one of the very finest people with whom I have ever come in contact. She was a great person.

She was great because of her great character. She was a person of absolute mental and moral integrity. She was a straight thinker and, therefore, lived straight. She possessed one of the keenest intellects I have ever contacted.

With her piercing insight into all problems she could easily remove whatever was unnecessary and of no value from her thinking and go straight to the heart of the problem.

If she had cared anything about self glory and about herself, she could have been a great authoress or a great newspaper woman or magazine writer. The reason she never went into those other fields for her own sake was that she was always thinking of other people. She felt that her first and perhaps only obligation was to others.

As a teacher she never drove; she always led. She was a rare combination as a teacher. She could teach English; she could teach mathematics; she could teach Latin; she could teach journalism; she could teach them all successfully; therefore, she was one of the most versatile teachers whom I have ever known.

Her influence will be felt in Greenville and in Greenville High School as long as there is a Greenville.

To my way of thinking, the best way of honoring Mrs. Utley, now that she is gone, is for every person connected with the Greenville High School to try to do some of the things that she would like for us to do if she were here. Some of the things that she stood for are absolute honesty in thinking and in acting, scholarship of the highest type, self control, courage, and gentleness of spirit.

by J. H. Rose, Supt.
Greenville City Schools

# FACULTY

Mr. Junius H. Rose — Superintendent
Mr. O. E. Dowd — Principal

First row: Miss Laura Bell, Typing, Shorthand; Mrs. Maude Bowen, English; Mrs. Ruth Davis, Mathematics; Mrs. Margaret Farley, Librarian; Mr. Roland Farley, Athletic Coach; Mr. Gaither Frye, Social Science, Distributive Education.

Second row: Mrs. Mary Goodman, English; Miss Estelle Greene, Mathematics; Miss Betty Jane Hansinger, Home Economics; Mrs. Callie Hardwicke, Home Economics; Miss Deanie Boone Haskett, English; Mrs. Camille Hite, English.

Third row: Mrs. Sue Howell, Typing, Shorthand, English; Miss Frances Lamb, Social Science; Mrs. Amy McLawhorn, Secretary; Mrs. Elizabeth Mims, French, Spanish, Dramatics; Mr. James Rodgers, Music; Mr. E. R. Robinson, Science.

Fourth row: Miss Ona Shindler, Music; Miss Frances Smith, Mathematics; Mrs. Jane Smith, journalism, Secretary; Mr. R. B. Starling, History; Mr. James Walker, Art; Mr. Earle F. Windley, Industrial Art.

# CLASSES

# SENIORS

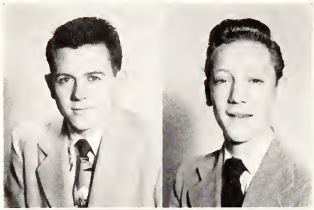

LOUIS CLARK

President of Senior Class; SCA 1, 2, 3, 4; President of Eastern District 4; Glee Club 2, 3, 4; Vice-President of Sophomore Class; Drum Major 3, 4; Band 1, 2, 3, 4; Cheerleader 4; Key Club 3, 4; Orchestra 2, 3; Jollyteers 4; Swing Band 3, 4.

BOBBY WILLIAMS

Vice-President of Senior Class; Band 1, 2, 3, 4; Glee Club 1, 2, 3, 4; Football Mgr. 3; Monogram Club 3, 4; SCA 1; Swing Band Leader 3, 4; Basketball 1; Intermediate Basketball 1, 2; Student Director Band 3; Radio Club 1.

BARBARA RUSSELL

Secretary of Senior Class; SCA 3, 4; NHS 3, 4; Secretary-Treasurer NHS 4; Glee Club 3, 4; French Club 4; Vice-President (French Club) 4; Traffic Committee 4; Cheerleader 4; Annual Staff 4; Transfer From Goldsboro High School.

MARIE ANNE SCHELLER

Treasurer Senior Class; SCA 2, 3; Glee Club 3, 4; Band 2, 3, 4; National Honor Society 3, 4; Vice-President 4; Traffic Committee 3, 4; Intramural Sports 1, 2, 3; Marshal 4.

BETTY JEAN ALLEN

FHA 1, 2; ICC 3; Girls' Basketball 1, 2; SCA Alt. 2; Dramateers 2, 4; Mixed Chorus 2, 3, 4.

NANCY ALLEN

Glee Club 2, 3, 4; FHA 1, 2.

EUGENE WILSON AYERS

Baseball 2, 3, 4; Football 1, 4; Monogram Club 4; Jollyteers 4, Vice-President 4; Intramural Sports 1, 2, 3, 4; Glee Club 2; Luckshots 4.

JENNIE BAKER

FHA 1, 2, 3, 4; Secretary 3; Glee Club 3, 4.

# SENIORS

### Peggy Joyce Barrow

Cheerleader 1, 3; SCA 1, 3; Alt. 2, 3; Secretary 3; Chr. of Scrapbook Comm. 3; Glee Club 2, 4; Girls' State 3, Secretary; NFL 1, 2, 3, 4; FHA 1, 2, 3; State Degree FHA 3; Intramural Sports 1, 2, 3; NHS 3, 4; French Club 4; Red Cross Rep. 3; Annual Staff; Traffic Committee 2; Marshal 4; Dramateers 2, 3, 4; Chr. of NFL Dance 4; Library Staff 1.

### Peggy Lavonne Bland

Glee Club 2, 3, 4; Flagbearer 4; Dramatics Club 3, 4; SCA Alt. 2, 4; FHA 2; Softball 4.

### Peggy Joyce Bowen

*Green Lights* 3, 4; Business Manager 4; CSPA Convention; Band 1, 2; Head Majorette 2; ICC 3, 4; Reporter 4; NFL 1, 2, 3, 4; Recording Secretary 4; FHA 1, 2, 3; Mixed Chorus 4.

### Zelma Boyd

Transfer From Chowan High School 3; DE Club 3; Majorette 4; Annual Staff 4.

### Harvey Deakins Bradshaw

Key Club 3, 4; Secretary-Treasurer; Glee Club 3, 4, Secretary-Treasurer; Jollyteers 4, Secretary-Treasurer; Pres. NHS 4; Marshal 2, 3; Monogram Club 4; SCA 3, 4; Football 4; Intramural Basketball 3, 4; Intramural Baseball 2; Journalism 3, 4; Sports Editor 4; Annual Staff 4; NFL 4; Intramural Football and Softball 1; Red Cross Rep. 1, 2; Track 4; Jr. Rotarian 3; Jr. Kiwanian 3, 4; Jr. Lion 4.

### James Nelson Brady

Vice-President of Freshman Class; Football 1, 2, 4; Intramural Softball and Football 1; SCA 1, 2; Traffic Committee 2; Monogram Club 4; President of Sophomore Class; *Green Lights* 2, 4, Assistant Sports Editor 4; NFL 1, 2, 4, Winner 3; Dramateers 4; Jollyteers 4.

### Betty Sue Branch

National Honor Society 3, 4; FHA 1, 2, 3, 4; ICC 3, 4; Reporter 4; Red Cross Rep. 1; Mixed Chorus 2, 3, 4; Library Staff 1; NFL 2, 4.

### Doris Briley

Glee Club 3, 4.

# SENIORS

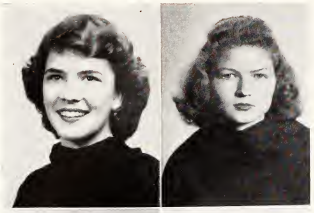

LAURA LOUISE BRILEY

ICC 3; FHA 1, 2; Glee Club 2, 3, 4; President 4; Secretary of Junior Class 3; Co-chairman of Jr.-Sr.; SCA 2, Alt. 1, 3, 4.

MYRTLE LOUISE BRILEY

Glee Club 2, 3, 4; Red Cross 1.

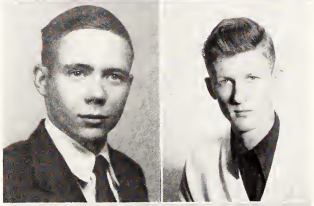

JOHN BRIGHAM

Transfer From High Point 4; National Forensic League 4.

FRANKLIN MAYO BROWN

Band 1, 2, 3, 4; Vice-President 3, 4; Glee Club 2.

JOYCE MARIE BUCK

Glee Club 2; DE 4.

LORETTA CARSON

Glee Club 2, 3, 4; FHA 1, 2; Red Cross 2.

JOYCE CALHOUN

Glee Club 3, 4; NFL 3.

DALLAS CLARK

Glee Club 1, 2, 3, 4; Quartet 2, 3, 4; Mixed Quartet 3; Softball 3.

# SENIORS

### Paul B. Conway

SCA 1, 2, 3, 4; Key Club 3, 4; Jollyteers 4; Football 1, 2, 3, 4; Co-captain 4; Basketball 1, 2, 3, 4; Monogram Club 2, 3, 4; Glee Club 1, 2, 3, 4; Boys' Quartet 3, 4; Band 1, 2, 3, 4; Intramural Softball 1, 2, 3, 4; Red Cross 1, 2; Orchestra 2, 3; Dance Band 3, 4; Track 4; Intramural Debating 3.

### James Karl Cox

SCA 1; Football 1, 2, 3, 4; Basketball 1, 2, 3, 4; Baseball 2, 3; Track 1, 2; Monogram Club 2, 3, 4.

### McDonald Crawford

Football 1, 2, 3, 4; Monogram Club 3, 4; Glee Club 1, 2, 3, 4; Asst. Baseball Manager 2; Manager Baseball 3; Vice-Pres. of DE Club 4; Intramural Softball 3; Intramural Football 1; Jollyteers 4.

### Myrtle Culbreth

DE Club 4.

### Fred W. Dowdy

Transfer From San Diego, Cal.; Football 4; Track 4; NFL 4; Forensic Club 4; Jollyteers 4; Glee Club 4.

### Elizabeth Ann Duke

Glee Club 2, 3; FHA 1, 2; SCA Rep 2, Alt. 1; Basketball 1, 2; Traffic Committee 3, 4; Drameteers 2.

### Carmen Dunn

Mixed Chorus 2, 3, 4; Majorette 2, 4; FHA 1, 2; Historian 2; NFL 1, 2, 3, 4; Junior Red Cross 1; Basketball 1, 2; Student Council 1; Ad. Staff 4.

### Harold Jay Edwards

Jollyteers 4; Basketball 3, 4; Intramural Sports 3, 4.

# SENIORS

### Billy Faulkner

Baseball 2.

### Grace Elizabeth Fleming

FHA 1, 4; ICC 4; Glee Club 4.

### Bobby Flye

Football 1, 2, 3, 4; Basketball 1, 2, 3, 4; Baseball 2, 3, 4; Monogram 3, 4, President 4; Glee Club 1, 2, 3, 4; Pres. 3; Citizen of the Month 3; Key Club 3, 4; Athletic Council 4; Coach of Luckshots 4; Red Cross 2; Intramural Softball 3; Intramural Football 1.

### Dwight Garrett

SCA 1, 2, 3, 4; Pres. 4; Roving Rep. 3; President Freshman Class; President Jr. Class; Key Club 3, 4; NFL 4; Traffic Committee 3; Red Cross Rep. 1; Ad. Staff 4; Jr. Lion 3; Jr. Kiwanian 3; Treasurer Eastern District SCA 4; Intramural Sports 2; Jollyteers 4.

### Martha Gilbert

Glee Club 2, 3, 4; Orchestra 1, 2, 3; ICC 3, 4; President 3; French Club 4; President 4; NHS 3, 4; Annual Editor; Marshal 4.

### Walter Goor

Football 2, 3, 4; Baseball 2, 3, 4; Track 4; Intramural Football 1; Intramural Softball 3.

### Betty Sue Harris

Flagbearer 3, 4; SCA Rep. 4; NFL 3, 4; FHA 1; Glee Club 2, 3, 4; ICC 3, 4.

### Carolyn Hines

FHA 1; Glee Club 2, 3, 4; Speech at Jr.-High Commencement; Chr. of Coronation Ball; NHS 3, 4; Marshal 4; ICC 3, 4; Treas. of Jr. Class 3; Chr. of Pan-American Fiesta 4; SCA Alt. 3.

# SENIORS

LORRAINE BOYD HINES

FHA; Glee Club 1; DE Club.

EDNA HODGES

Glee Club 1, 2, 3, 4; FHA 1, 2.

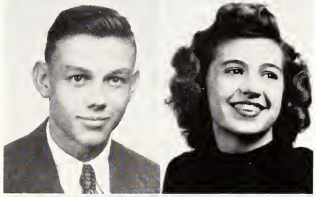

BILLY RAY HOLBERT

Glee Club 2; Baseball Team 3; Baseball Team 4; Football Team 4; Monogram Club 4.

RODGENE HOLLINGSWORTH

Glee Club 1; FHA 1; Library Staff 1.

VERNICE HOWARD

Glee Club 2, 3, 4; FHA 1.

BELVA JEAN JACKSON

Dramateers 1; FHA 2.

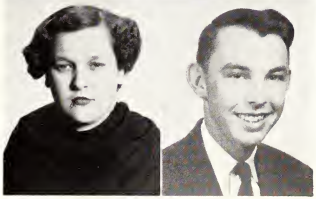

EUNICE JONES

FHA 1, 2; Glee Club 3, 4; ICC 4; Ad. Staff 4.

BILLY JORDON

Football 1, 2; Basketball 1, 2; Basketball Mgr. 3, 4; Baseball 2, 3, 4; Luckshots 3, 4; Intramural Sports 1, 2, 3, 4; Monogram Club 3, 4; Alt. SCA 1; Jr. Lion 3.

# SENIORS

MAX RAY JOYNER

Band 1, 2, 3, 4; Intramural Softball 1, 3; Jollyteers 4; Luckshots 4.

RICHARD G. JOYNER

Football 2, 3, 4; Baseball 2, 3, 4; Monogram Club 2, 3, 4; Track 4; Intramural Football 1; Intramural Softball 3.

BILLY LAUGHINGHOUSE

Band 1, 2, 3, 4; Traffic Comm. 2; Student Council 4; Jollyteers 4; Orchestra 2; Swing Band 3.

JANICE MARIE LEWIS

Glee Club 3; FHA 1, 2, 3, 4; Historian 3; *Green Lights* Staff 2, 3, 4; Exchange Editor 3, 4; ICC 3, 4; Library Staff 1; CSPA Convention 4.

THOMAS RAY LUPTON

Class Treas. 1; Class Sec. 2; Monogram 2, 3, 4; Sec.-Treas. 4; SCA 2, 3, 4; Football 1, Mgr. 2, 3; Basketball 1, 2, 3; Baseball 1, 2, 3; Key Club 4; Journalism 2, 3, 4; Associate Ed. *Green Lights* 3; Co-editor *Green Lights* 4; NHS 2, 3, 4; Jollyteers 4; Red Cross Rep. 2; Beta Scholastic Award 1; Chief Marshal 4; Intramural Football 1; Intramural Softball 1; Jr. Lion 2; Rotarian 3.

LOUISE MCGOWAN

Glee Club 3, 4; FHA 3.

MARTHA MACKENZIE

Mixed Chorus 3, 4; French Club 4; ICC 3, 4; Vice-Pres. 4; Intramural Basketball 1; FHA 1; Library Staff 2.

RUBY MORGAN

Glee Club 2.

# SENIORS

### John Alexander Neilson, Jr.

Glee Club 2, 3, 4; Football 2, 3, 4; Basketball 1, 2, 3; Key Club 3, 4; Pres. 4; SCA Alt. 2, 3, 4; Monogram Club 4; Luckshots 4; Intramural Softball 1, 2 Intramural Football 1.

### Francis Oakes

Transfer From Warsaw; Glee Club 1, 2, 3.

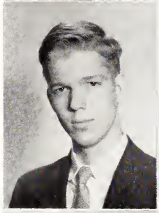

### Tommy Pace

Glee Club 2, 3, 4; Vice-Pres. 4; Key Club 3, 4; Football 1, 4; Basketball 1, 3, 4; SCA Rep. 3; SCA Alt. 2; Jollyteers 4; Ad. Staff 4; Junior Red Cross 3; Intramural Football 1; Intramural Softball 2, 3; Monogram Club 4; Jr. Kiwanian 3, 4; Jr. Rotarian 3.

### Curtis Glenn Paul

Band 1; Glee Club 3, 4; *Tau* Staff 4; Swing Band 3, 4.

### Walter Ray Perry

Football 1, 3, 4; Basketball 1; Baseball 1, 4; Monogram Club 3, 4; Luckshots 3, 4; Intramural Softball 1, 3.

### Barbee Riddick

Glee Club 2, 3, 4; FHA 1; ICC 3, 4.

### Mitchell Saieed

Band 2, 3, 4; Orchestra 1, 2, 3; NFL 2, 3, 4; Vice-Pres. 4; NHS 3, 4; Glee Club 3, 4; Football 4; Basketball 1, 2; Pres. Jollyteers 4; Treas. SCA 4; Debate Team 3, 4; Marshal 4; *Tau* Staff; Intramural Softball 3; Jr. Llon 4.

### Joseph Earl Sawyer

Basketball 1, 2, 3, 4; Monogram Club 3, 4; Baseball 4; Orchestra 2, 3.

# SENIORS

RAY SEARS

Glee Club 1, 2, 3, 4; NHS 3, 4; NFL 2, 3, 4; Intramural Debate 2; Varsity Debate 3, 4; EE 2; Dramateers 4; Vice-Pres.; SCA Alt. 2, 3; Jollyteers 4; State Winner Oratorical Contest 4.

PAT SIMPSON

Glee Club 2, 3, 4; FHA 1, 2, 3, 4; Pres. 4; ICC 4; School Bank 4.

BARBARA ANNE SMITH

SCA 1; FHA 1, 2; Red Cross 1; Intramural Basketball 1, 2; Dramateers 2, 3; Glee Club 1, 2, 3, 4; DE 4.

CATHERINE LORAH SMITH

NHS 3, 4; Mixed Chorus 2, 3, 4; ICC Vice-Pres. 3; Pres. 4; FHA 1; Secretary; Marshal 4; Traffic Comm. 4; Band 4; Dramateers 2, 3.

NANCY SMITH

Glee Club 1, 2, 3; Transfer From Pineland Junior College; Intramural 2; FHA 1; NFL 1; Latin Club 3.

HILDA SPEIGHT

JAKE STAUFFER

SCA Rep. 1, 2; Alt. 3, 4; Band 1, 2, 3, 4; Glee Club 1, 2, 3, 4; Orchestra 2, 3; Intramural Softball 1, 3; Intramural Football 1; Basketball 1.

CAROL STOCKS

# SENIORS

LINWOOD DEAN STOCKS

LOUIS TAYLOR

BILLY TILGHMAN

Football 2, 3, 4; Baseball 3, 4; Monogram Club 4; DE 3; Boxing 3; Glee Club 4; Intramural Softball 3.

KARL EDWARD TURNER

Monogram Club 4; Glee Club 3, 4; Football 3, 4; Baseball 3, 4; Basketball 3; Jollyteers 4; Library Staff 4.

JULIAN VAINWRIGHT

Football 1, 3, 4; Basketball 1, 2; Baseball 1, 2, 3, 4; All State Band 2; Band 2, 3, 4, Sec. 3, 4; Orchestra 2; Jollyteers 4; Luckshots 4; Glee Club 4; Monogram Club 3, 4; Vice-Pres. 4; Intramural Softball 3; Red Cross 4; Jr. Lion 3.

BETTY LOU WADFORD

ANNE RAE WATERS

Glee Club 1, 2, 3; NHS 2, 3; ICC 3; Sec.-Treas. 3; *Green Lights* Staff 3, 4; Co-editor 4; Marshal 4; FHA 1.

JOHN WHITEHURST

# SENIORS

NORWOOD WHITEHURST

Jollyteers; Glee Club 4.

## LAST WILL AND TESTAMENT

Weary and tearful we, the graduating class of 1950, do hereby bequeath all our books, possessions, and every true virtue to the juniors we leave behind.

To the upcoming seniors we bequeath our worn out books, our worn out looks, and the hundreds of senior privileges we strived so hard to obtain.

To Mr. Rose, Mr. Dowd, and the faculty we leave the school building.

To the student body we leave Mr. Dowd, the best principal in North Carolina.

Nancy Allen, Janice Lewis, and Belva Jackson leave their quietness to Frances Signmon, "Doogie" Larkins, and Nancy Proctor.

Zelma Boyd leaves her position as majorette to any girl who likes to freeze in winter and roast in summer.

Peggy Barrow leaves her ability and love for dancing to Joyce Smith.

Harvey Bradshaw leaves his writing ability to Mary Hadley.

Myrtle Briley leaves, at last free to join her husband without the interference to school.

Paul Conway leaves his trumpet to "Weenie" Murray.

Carmen Dunn leaves her new fads to anyone who may use them.

Bobby Flye leaves his ability to get along with people to Janet Waters.

Carolyn Hines leaves her dependability to Mary Ann Waldrop.

Jean Hollingsworth leaves with wedding bells ringing in her ears.

Eunice Jones leaves her figure to Ann James.

Barbee Riddick leaves her friendliness to Carolyn Clapp.

Louise Briley and Billy Tilghman leave their good looks to Ann Sutton and Billy Wooten.

Fred Dowdy leaves his flat feet to anyone who deserves them.

Jack Neilson and Peggy Bland leave their physique and figure to Leon Moore and Billie Jean Simpson.

Martha MacKenzie leaves her many "Nashes" to Sue Lassiter.

Betty Sue Harris leaves her superlative to Bobbie Winberry.

Edna Hodges leaves "her way" with men to Jean Tetterton.

Louise McGowan leaves her singing ability to Barbara White.

Martha Gilbert leaves her "annual" worries to Margaret Fleming.

John Whitehurst and Bill Jordan leave their positions of holding down the street corner to Max Jordan and James Ray Roberson.

Norwood Whitehurst leaves his cuteness to Jake Higgs.

Robert Sutton leaves everybody an easy way to go.

Joe Sawyer leaves his shortness to Billy Woolfolk.

Walter Perry leaves his position as left halfback to his "little" brother, Bobby.

Barbara Russell leaves her popularity to Mary Ann Smoot.

Jimmy Cox leaves his athletic abilities to Johnny Aman.

Louis Clark leaves his energy and loudness to Helen Stokes.

Riding Swapper, her horse, Kitty Smith leaves.

Betty Sue Branch leaves her white saddle oxfords to Virginia Jones.

Tommy Pace, Billy Faulkner, and Francis Oakes leave theirtall, lanky frames to Johnny Sideris, Billy Brady, and Joel Bunch.

Ray Sears and Mitchell Saieed leave their ability to get along with Mr. Starling to all students in American and world history classes.

Julian Vainwright leaves his dreamy, brown eyes to Zack Taft.

Betty Jean Allen leaves her walk to Shirley Brown Manning.

Franklin Brown leaves—still a Girl Scout.

Bobby Williams, Dwight Garrett, and Billy Laughinghouse leave Sharlene,, Catherine, and Janice to all the GHS wolves.

Marie Anne Scheller leaves with everyone missing her sweet face and friendliness.

Max Joyner and Karl Turner leave to work on the farm in the heat of the sun.

Betty Wadford, Carol Stocks, Jennie Baker, and Joyce Calhoun leave what is left of their typewriters to next year's students.

Walter Goor leaves his running ability to some lucky football player.

Jake Stauffer leaves his flashy smile to Hilary Phelps.

Jimmy Brady, Billy Holbert, and Curtis Paul leave their books to their fellow junior victims.

Hilda Speight leaves—at last!

Harold Edwards leaves with his hunting gun on his shoulder.

Lorraine Boyd, Doris Briley, Myrtle Culbreth, Ruby Morgan, and Joyce Buck leave their out of school jobs to enterprising juniors.

Eugene Ayers leaves to find his rich wife.

Tommy Lupton leaves with that gleam in his eyes.

Richard Joyner, George Hines, and Dean Stocks leave their surplus absence excuses to Christine Spain, Peggy Martin, and Doris Dawson.

Peggy Bowen leaves his ability to play the piano to Janet Watson.

John Brigham leaves his bass voice to Janie Wingate.

Louis Taylor leaves his poise to Frances Sigmon.

Loretta Carson and Pat Simpson leave their typing ability to all students in second-year typing.

Ann Duke, Grace Fleming, Vernice Howard, and Barbara Smith leave with tears in their eyes.

Anne Rae Waters leaves her ability to write editorials to Ann McCrary.

Nancy Smith leaves—again.

# SENIOR SUPERLATIVES

First row: Marie Anne Scheller, Bobby Flye, Best All Around; Louise Briley, Billy Tilghman, Best Looking; Barbara Russell, Louis Clark, Most Popular; Martha Gilbert, Harvey Bradshaw, Most Talented.

Second row: Carolyn Hines, Dwight Garrett, Most Dependable; Carmen Dunn, Eugene Ayers, Biggest Flirts; Zelma Boyd, Tommy Pace, Wittiest; Betty Sue Harris, Tommy Lupton, Most Sincere.

Third row: Anne Rae Waters, Mitchell Saleed, Most Likely to Succeed; Martha MacKenzie, Bobby Williams, Best Dancers; Peggy Barrow, Julian Vainwright, Best Looking Couple; Ruby Morgan, Norwood Whitehurst, Cutest.

Fourth row: Barbee Riddick, Jimmy Brady, Friendliest; Peggy Bland, Best Figure; Jack Neilson, Best Physique; Ann Duke, Jimmy Cox, Most Athletic; Kitty Smith, Ray Sears, Teachers' Pet.

## JUNIORS

Rodney Fulcher, *President*

Margaret Fleming, *Vice-President*

Janet Waters *Secretary*

Joel Bunch, *Treasurer*

Joan Allen

Johnny Aman

Melba Andrews

B. T. Batson

Billy Brady

Robert Brigham

Betty Jane Bunch

John David Cannon

Margie Carr

Carolyn Clapp

Catherine Clark

James Alex Clark

Joe Clark

Shirley Clark

Peggy Cox

Walter Cox

Doris Dawson

James Dillingham

Larry Flye

Milton Foley

## JUNIORS

Peggy Forrest
Vernicia Haddock
Dolores Harper
Virginius Haymes

Floyd Hendrix
Mollie Hester
John House
Lewis Howe

John Humber
Linda Ipock
Earle Jones
Coletta Lahr

Mary Frances Langley
Mary Ellen Larkins
Sue Lassiter
Holden Laughinghouse

Bobby Lee
Kent Lee
Peggy Martin
Allene May

Ed Mayo
Anne McCrary
Arlene McKeel
Peggy McLawhorn

# JUNIORS

Doris Mozingo
Peggy Nicholls
Lyman Ormand
Augusta Overton

Virginia Perkins
Hilary Phelps
Rachel Pollard
James Ray Roberson

Ellen Earle Sawyer
Doris Anne Seaboch
Jackie Sears
Johnny Sideris

Frances Sigmon
Billie Simpson
Ralph Smiley
Helen Smith

Joyce Smith
Patsy Smith
Mattie Stancil
Jake Stanley

Joyce Stokes
Eleanor Stoneham
Bruce Strickland
Mary Spense Sugg

## JUNIORS

Ann Sutton
Charlie Anne Sutton
Zack Taft
George Thomas

Jarvis Tripp
Margie Tripp
Dorothy Tucker
Doris Vandiford

Mary Ann Waldrop
Robert Watson
Verona Whichard
Barbara White

Bynum Whitehurst
Clara Williams
Bobbie Winberry
Janie Wingate

Billy Woolfolk

## SOPHOMORES

Glenn Scott, *President*
Frances Estelle Greene, *Vice-President*
Edwina McMullan, *Secretary*
Alton Adams
J. D. Adams

Douglas Allen
Howard Allen
Al Averette
Barbara Bachelor
Mary Dunn Beatty

Clifton Boyd
Jimmy Brewer
Dorothy Briley
Sidney Briley
Tom Brown

Nancy Bundy
Joyce Cannon
Jimmy Cheatham
Wallace Conway
Tommy Cox

Elizabeth Crawford
Mary Elizabeth Crawford
Sellers Crisp
Abby Darden
Virginia Davis

Lois Dunn
Peggy Dunn
Eddy Farley
Terry Flanagan
Polly Fleming

Ola Forbes
Tom Forbes
Dorothy Frizzell
Wiley Gardner
Jack Garrison

## SOPHOMORES

Obie Lee Godley
Marty Hadley
Elizabeth Ann Hardy
Thelma Hardee
Erline Harrington

Miriam Harris
Curtis Hendrix
Jake Higgs
Deanie House
Sharlene Howard

Charles Huffstetler
Sam Hux
Betty Florence Jackson
Betty Jane Jackson
Ann James

Jean James
Jo Ann Johnson
Leslie Jones
Virginia Jones
John Karsnak

Billy Landing
Shirley Brown Manning
Florene Martin
Lula Mayo
Norval Messick

Leon Moore
Jesse Moye
Fletcher Murray
Betty Lois McGowan
Bobby Nichols

Doris Nichols
Billy Nobles
Shirley Owens
Ruby Padgett
Nina Paul

## SOPHOMORES

Jean Phelps
Nancy Proctor
Janice Relyea
Margie Lou Rhodus
Hildegarde Roberts

Charles Ross
Joe Rowland
Shirley Saieed
Rudolph Scheller
Faye Sermons

Betty Lou Shackleford
Mary Hazel Shackleford
Connie Singleton
Betty Lou Small
Wayne Smiley

Ray Smith
Mary Ann Smoot
Mary Ann Stark
Helen Stokes
Janice Suggs

Mitzie Sue Taylor
Jean Tetterton
Barbara Tilley
Dorothy Tripp
Donald Tucker

Lois Tucker
Doris Jean Waters
Janet Watson
Richard Worthington
Charles Williams

Troy Wilson
John Winstead
Billy Wooten

# FRESHMEN

Roy Taylor *President*
Janice Ormond,
*Vice-President*
Ann Stokes,*Secretary*
Jimmy Anderson
Joyce Anderson
Bobby Barnhill

Eddy Barber
Barbara Barrow
Jesse Beacham
Marie Blackburn
Mary Frances Brady
Carolyn Branch

Douglas Brantley
Zelma Braxton
Ann Brewer
Elvin Ray Brewer
Billy Briley
Frank Brooks

Esther Byrd
Charlie Byrum
George Campbell
Jean Cannon
John Carrington
Vann Carroll

Billy Jean Carson
Barbara Corbett
Walter Coward
Barbara Cozart
Norma Lou Crisp
Margaret Culbreth

Joyce Davenport
Ronald Duffin
Peggy Rose Edwards
Dallas Evans
Ray Evans
Rose Evans

Wynette Garner
Sara Frances Gay
Virginia Godley
Jimmy Godwin
Frances Gray
Lloyd Hardee

Bobby Faulkner
Preston Fields
Billy Hill
Lilly Flye
Janice Fornes
Mary Jane Forrest

Shirley Harris
Huel Hemby
Magdaline Hill
Mandola
Hollingsworth
Nancy Faye Howell
Lloyd Hudson

George Ipock
Barbara James
Elizabeth James
Patsy James
David Johnson

Lots of Luck
Betsy

## FRESHMEN

Patty Johnson
Helen Jones
Sarah Lee
Betsy Leggett
Patsy Leichester
Kenneth McArthur

Jo Ann Manning
Kathleen Manning
Agnes Markham
Norval Messick
Herman Mills
Douglas McLeod

Lene Mae McGowan
Evelyn McRoy
Guy Nichols
Helen Odum
Tommy O'Neal
C. L. Perkins

Bobby Perry
Johnny Perry
Joan Pollard
Ann Powell
Cabel Powell
Hilton Quinn

Melrose Respess
Cecil Riddick
Jane Roberson
Harry Roberts
Deanie Roebuck
Johnny Russell

Marguerite Saieed
Jean Sawyer
Evelyn Smith
Guy Smith
Tom Smoot
Sudie Mae Spain

Estelle Speight
Frank Spenser
Joe Stoneham
Lewis Stocks
Douglas Strickland
Jean Sutton

Jack Taylor
Jo Ann Timberlake
Jody Taylor
Earl Tripp
Margaret Tucker
Vernon Tyndall

Clara Tyson
Bobby Wadford
Frances White
Linda Whitehurst
Bruce Williams
Elizabeth Ann Williams

Jerry Worsley
Sammy Worthington
Smith Worthington

## EIGHTH GRADE

Billy Adams
Leona Ainsley
Judy Allen
Billy Arnold
Bruce Baker
Charles Ballance
Carolyn Barnhill

June Barnhill
Peggy Barnhill
Dorothy Beacham
Billy Bost
Jesse Boyd
Elva Brantley
Gladys Braxton

Lloyd Bray
Bradford Brooks
Edna Brown
Joe Brown
Bobby Browning
Terry Bundy
Frances Cahoon

Bill Catlett
Annabelle Cherry
Della Cherry
Earlina Christian
Gloria Cox
Jackie Cox
Billy Cozart

Patty Jean Crawford
David Dickenson
Hazel Dixon
Edwards Dowd
Magnolia Duckworth
Gene Duffin
Louise Elks

Hazel Evans
Edward Earl Everette
Anna Fleming
June Frizzell
David Gilbert
Ann Gray
Shirley Gray

Fred Haar
Jo Ann Hales
Leon Hardee
Nannette Hardy
Bob Harrington
Bobby Harrington
Jimmy Hawkins

Judy Howe
Bill Hendrix
Leslie Humbles
Dorothy Jackson
J. C. Jordan
Larry Jorgenson
Anwer Joseph

Joy Lambert
Rachael Lang
Mary Joyce Leggett
Zelle Little
Joyce Loftin
Dickie Manning
Nurtia Mayo

Dail Moore
Jackie Moore
Douglas Morgan
Jean Moye
Margaret McCrary

## EIGHTH GRADE

Irene McRoy
Dickie Newal
J. B. Nichols
Peggy Nichols
Bobby Nunn
Shirley Nunn
Cledith Oakley

Curtis Patterson
Hugh Peaden
Walter Perkins
Johnny Perry
Jimmy Phelps
Jerry Philips
Jimmy Piver

Jimmy Pleasant
Jesse Pollard
Ramona Pollard
Dinah Porter
Vivian Powell
Alton Puryear
Barbara Puryear

Leroy Quinn
Betty Gale Raynor
Elizabeth Roebuck
Sylvia Rogers
Lenna Rose
Ann Ross
Ann Ruffin

Donald Saulter
Stuart Savage
Mary Sideris
Billy Simmons
Jonnie Simpson
Bobby Smith
Martha Smith

Virginia Smith
Carolyn Spain
Ann Stancill
Claxton Stancill
O. J. Stancill
Joe Stell
Patsy Sutton

Donna Tabor
Bill Taft
Myron Teel
"Boots" Thomas
Ruth Topping
Julia Ann Tracy
Billy Tripp

Catherine Tucker
Clara Mae Waters
Sylvia Weeks
Charles White
Ann Wilkerson
Bobby Williams
Shirley Williams

Betty Sue Wilson
Sam Winchester
Doris Wingate
Vernon Wingate
Lou White Winstead
Eugene Woolard
Ginger Worthington

R. C. Fields

# ACTIVITIES

# TAU STAFF

Editor-in-chief: Martha Gilbert, Associate Editor: Marie Anne Scheller, Business Manager: Carolyn Hines, Class Editor: Barbara Russell, Literary Editor: Peggy Barrow, Sports Editor: Harvey Bradshaw, Advertising Editors: Catherine Smith, Mitchell Saiced, Circulation Manager: Zelma Boyd, Typist: Curtis Paul, Advisor: Mrs. Mary Goodman, Financial Advisor: O. E. Dowd.

# GREEN LIGHTS STAFF

Editors-in-chief: Annie Ray Waters, Tommie Lupton; Associate Editors: Marty Hadley, Helen Stokes; Sports Editor: Harvey Bradshaw; Assistant Sports Editor: Jimmy Brady; Feature Editor: Catherine Clark; Exchange Editor: Janice Lewis; Business Manager: Peggy Bowen; Advertising Manager: Billy Brady; Ad Solictors; Zack Taft, Edward Farley, Sellers Crisp, John Karsnak; Proofreader: Doris Vandiford; Typist: C. L. Perkins; Editorical Advisor: Mrs. James N. Smith; Technical Advisor: Sherman Parks; Advisor: Mrs. Jane Smith Sponsored by *The Daily Reflector.*

# STUDENT COUNCIL

President: Dwight Garrett; Vice-President: Billy Brady; Secretary: Mitchell Saleed; Roving Representatives: Mary Ann Stark, Glenn Scott; Harvey Bradshaw, Sidney Briley, Barbara Batchelor, Ann Brewer, Frank Brooks, Billy Bost, Louis Clark, Carolyn Clapp, Catherine Clark, Ray Evans, Milton Foley, Rodney Fulcher, Frances Green, David Gilbert, Sam Hux, Betty Sue Harris, Billy Laughinghouse, Tommy Lupton, Edwina McMullen, Lyman Ormond, Barbara Russell, Helen Stokes, Roy Taylor, Donna Tabor, Mary Ann Waldrop, Ann Wilkerson, Sam Winchester, Advisor: Miss Frances Lamb; Sponsored by *Greenville Lions Club.*

# TRAFFIC COMMITTEE

Chairman: Louis Clark; Harvey Bradshaw, Catherine Clark, Ann Duke, Frances Greene, Marty Hadley, (Not Pictured) Betty Sue Harris, Martha MacKenzie, Ann McCrary, Nancy Proctor, Virginia Perkins, Tommy Pace, Barbara Russell, Kitty Smith, Mary Ann Stark, Mary Ann Smoot, Helen Stokes, Marie Ann Scheller, Ray Sears, Janet Watson, Bobby Williams, Sponsored by *Sinclair Oil Company.*

# MARSHALS

Chief Marshal: Tommy Lupton; Peggy Joyce Barrow, Harvey Bradshaw, Carolyn Hines, Martha Gilbert, Mitchell Saleed, Marie Anne Scheller, Ray Sears, Catherine Smith, Anne Ray Waters. Sponsored by *Nobles' Florist.*

# NATIONAL HONOR SOCIETY

Harvey Bradshaw: President; Marie Anne Scheller: Vice-President; Barbara Russell: Secretary-Treasurer; Peggy Barrow, Harvey Bradshaw, Betty Sue Branch, Carolyn Clapp, Margaret Fleming, Rodney Fulcher, Martha Gilbert, Floyd Hendrix, Carolyn Hines, Tommy Lupton, Ann McCrary, Lyman Ormond, Augusta Overton, Barbara Russell, Marie Ann Scheller, Mitchell Saleed, Ray Sears, Kitty Smith, Annie Ray Waters, Barbara White, Advisor. Miss Frances Smith. Sponsored by *Williams' Ladies Ready-To-Wear.*

# NATIONAL FORENSIC LEAGUE

President: Augusta Overton; Vice-President: Mitchell Saleed; Secretaries: Peggy Bowen, Betty Sue Harris; Treasurer: Barbara White; Harvey Bradshaw, John Brigham, Catherine Clark, Fred Dowdy, Dwight Garrett, Frances Greene, Marty Hadley, Mollie Hester, Sharlene Howard, John Humber, Sue Lasitter, Tommy Lupton, Peggy Martin, Ann McCrary, Peggy Nicholls, Virginia Perkins, Jackie Sears, Suggie Sugg, Barbara Tilley, Donald Tucker, Mary Ann Waldrop, Barbara White, Jimmy Brady, Carolyn Clapp, Carmen Dunn, Peggy Joyce Barrow, Peggy Joyce Bowen, Rodney Fulcher, Augusta Overton, Bobby Nichols, Betty Lou Small, Janet Waters, Betty Sue Harris, Ralph Smiley, Mitchell Saleed, Ray Sears, R. B. Starling, Adviser.

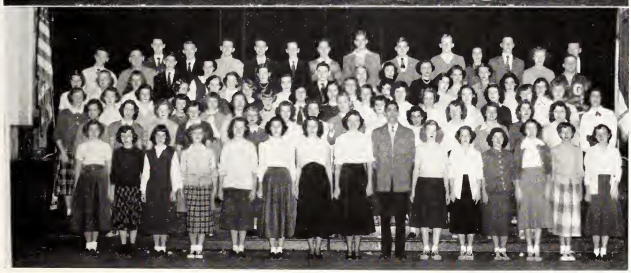

# NATIONAL FORENSIC CLUB

Senior Members: Allen, Barrow, Beatty, Bowen, Bradshaw, Brady, Brigham, Clapp, Clark, Clark, Clark, Dowdy, Dunn, Flanagan, Fleming, Fulcher, Garrett, Greene, Hadley, Harris, Hester, Howard, Humber, Jordan, Jones, Lassiter, Manning, Martin, Mayo, McCrary, McMullan, Moore, Nichols, Nichols, Overton, Proctor, Perkins, Saleed, Saleed, Sears, Sigmon, Small, Smith, Smiley, Smith, Smoot, Stancil, Strickland, Sugg, Sutton, Taft, Tilley, Tucker, Waldrop, Waters, White, Whitehurst, Williams, Winberry, Wooten. Junior Members: Barnhill, Barrow, Branch, Carrington, Corbette, Duffin, Flye, Garner, Howell, James, James, Jackson, Jones, Lang, Lee, McCracy, Odum, Porter, Ruffin, Russell, Saleed, Simpson, Smith, Smith, Spain, Tabor, Timberlake, Tucker, Waters, Whitehurst, Wilkerson. Advisor: Mr. Starling.

# MIXED CHORUS

Joan Allen, Betty Jean Allen, Nancy Allen, Peggy Bland, Doris Briley, Betty Jane Bunch, Mary Dunn Beatty, Dorothy Briley, Barbara Bachelor, Nan Bundy, Peggy Bowen, Louise Briley, Betty Sue Branch, Peggy Joyce Barrow, Myrtle Briley, Catherine Clark, Mary Crawford, Billy Jean Carson, Carolyn Clapp, Shirley Clark, Elizabeth Crawford, Joyce Calhoun, Loretta Carson, Joyce Cannon, Lois Dunn, Carmen Dunn, Margaret Fleming, Peggy Forrest, Polly Fleming, Grace Fleming, Frances Green, Martha Gilbert, Vernice Howard, Edna Hodges, Mollie Hester, Thelma Hardee, Marty Hadley, Erlene Harrington, Sharlene Howard, Elizabeth Ann Hardee, Marian Harris, Betty Sue Harris, Carolyn Hines, Ann James, Betty Jane Jackson, Lesley Jones, Virginia Jones, Eunice Jones, Mary Ellen Larkins, Sue Lassiter, Ruby Morgan, Louise McGowan, Shirley Manning, Edwina McMullen, Ann McCrary, Doris Mozingo, Peggy Martin, Betty Lois McGowan, Martha MacKenzie, Peggy Nichols, Roris Nichols, Nancy Procter, Nina Paul, Virginia Perkins, Jean Phelps, Ruby Padgett, Barbara Russell, Hildegarde Roberts, Janice Ralyer, Marjorie Rhodus, Barbee Riddick, Marie Ann Scheller, Kitty Smith, Nancy Jo Smith, Carol Stocks, Suggie Sugg, Jackie Sears, Ellen Earle Sawyer, Ann Sutton, Shirley Saleed, Faye Sermons, Helen Stokes, Pat Simpson, Betty Lou Small, Mary Ann Smoot, Janice Sugg, Betty Lou Shackleford, Doris Seabock, Billie Jean Simpson, Patsy Smith, Mary Ann Stark, Jean Tetterton, Barbara Tilly, Lois Tucker, Dorothy Tripp, Mitzi Sue Taylor, Janet Waters, Bobbie Winberry, Barbara White, Mary Ann Waldrop, Jane White, Janet Watson.

Douglas Allen, Billy Adams, Al Averette, Harvey Bradshaw, Eddie Barber, Frank Brooks, B. T. Batson, Paul Conway, Mac Crawford, Louis Clark, Dallas Clark, Ronald Duffin, Fred Dowdy, Bobby Flye, Milton Foley, Curtis Hendrix, Charles Huffstettler, Lewis Howe, Jake Higgs, John House, Holden Laughinghouse, John Messick, Jack Neilson, Lyman Ormond, Tommy Pace, Curtis Paul, Charles Ross, Jake Stauffer, Mitchell Saleed, Ray Sears, Frank Spencer, Ralph Smiley,Billy Tilghman, Karl Turner, Zack Taft, Earl Tripp, Roy Taylor, Julian Vainwright, Bynum, Whitehurst, Norwood Whitehurst, Bobby Williams, Director: Miss Ona Shindler.

GIRLS' GLEE CLUB

BOYS' GLEE CLUB

# GREENVILLE HIGH SCHOOL BAND

Arnold, Barber, Briley, Brown, Browning, Crisp, Conway, Conway, Clark, Dowd, Duffin, Frizelle, Fulcher, Fields, Gilbert, Hill, Joyner, Johnson, Karsnak, Laughinghouse, Landing, Leichester, Moye, McLeod, Moore, Murray, Nichols, Piver, Roebuck, Smiley, Savage, Stell, Singleton, Sigmon, Stauffer, Tripp, Teel, Vainwright, Scheller, Saieed, Smith, Whitehurst, Worthington, Winberry, Williams, Watson, Weatherington, Williams, Cox, Frizelle, McArthur, Hendrix. Mr. James Rodgers, Director.

# JUNIOR BAND

Adams, Anderson, Baker, Byrun, Brown, Christian, Cox, Cozart, Hardy, Hemby, Phillips, Pollard, White, Winchester. Director: Mr. James Rodgers.

## SWING BAND

Left to right: Wayne Smiley, Louis Clark, Bobby Nichols, Curtis Paul, Ken Casey, Bobby Williams, Billy Landing, Paul Conway.

## CHEERLEADERS

Chief Cheerleader: Louis Clark; Barbara Barrow, Nancy Howell, Virginia Perkins, Nancy, Proctor, Barbara Russell, Evelyn Smith, Joanne Timberlake, Janet Waters, Advisor: Mrs. Camille Hite.

## MAJORETTES

Zelma Boyd, Ellen Earle Sawyer, Bobbie Winberry, Hildegarde Roberts, Carmen Dunn.

## FLAGBEARERS

Betty Sue Harris, Kitty Smith, Peggy Bland.

# LE CERCLE FRANCAIS

(THE FRENCH CIRCLE)

President: Martha Gilbert; Vice-President; Barbara Russell; Secretary: Betty Jane Bunch; Peggy Barrow, Betty Jane Bunch, Harold Edwards, Martha Gilbert, Virginius Haymes, Martha MacKenzie, Charles Ross, Barbara Russell. Advisor: Mrs. Howard Mims.

# INTERNATIONAL CORRESPONDENCE CLUB

Catherine Smith, President; Barbara White, Secretary-Treasurer; Martha MacKenzie, Program Chairman; Peggy Bowen, Betty Sue Branch, Peggy Forrest, Martha Gilbert, Mollie Hester, Carolyn Hines, Janice Lewis, Peggy Martin, Ann McCrary, Peggy Nichols, Barbee Riddick, Pat Simpson, Mattie Stancill, Dot Tucker, Clara Williams, Betty Jane Bunch, Grace Fleming, Shirley Clark, Eunice Jones, Ann Sutton, Joan Allen, "Suggie" Sugg, Barbara Barrow, Barbara Cozart, Barbara Corbette, Mary Jane Forrest, Lilly Flye, Wynette Garner, Magdaline Hill, Patsy Leichester, Sarah Lee, Betsy Leggett, Jo Ann Manning, Helen Odum, Jane Roberson, Ann Stokes, Jean Sutton, Marguerite Saleed, Sudie Mae Spain, Evelyn Smith, Melrose Respess, Elizabeth Ann Williams, Linda Whitehurst, Doris Waters, Elizabeth James, Jean Cherry, Carolyn Branch, Shirley Harris. Advisor: Miss Haskett.

# KEY CLUB

President: Jack Neilson (Not Pictured); Vice-President: Lymon Ormond; Secretary: Harvey Bradshaw; Harvey Bradshaw, Louis Clark, Paul Conway, Bobby Flye, Milton Foley, Rodney Fulcher, Dwight Garrett, Tommy Pace. Advisor: Mr. Gaither Frye.

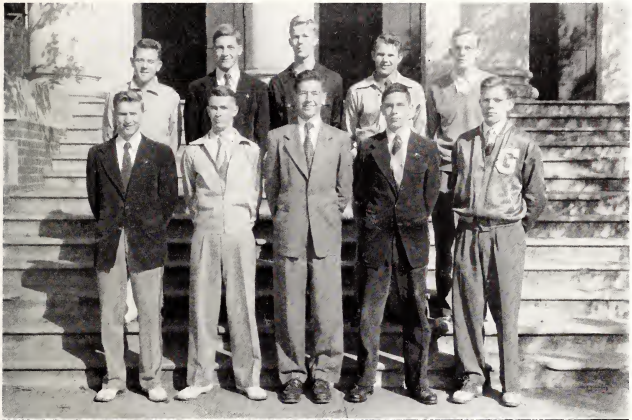

# DRAMATEERS

Betty Jean Allen, Peggy Joyce Barrow, Peggy Bland, Jimmy Brady, Joel Bunch: Treasurer; Carolyn Clapp: President; Catherine Clark, Terry Flanagan, Elizabeth Ann Harvlee, Betty Sue Harris, Virginius Haymes, Mollie Hester, Linda Ipock, Sue Lassister, Bobby Lee, Ann McCrary, Jackie Sears, Ray Sears: Vice-President; Joyce Stokes, Ann Sutton, Charlie Ann Sutton, Barbara Tilly, Janet Waters: Secretary; Bynum Whitehurst, Billy Woolfolk. Advisor: Mrs. Howard Mims.

# DISTRIBUTIVE EDUCATION CLUB

Melba Andrews, Boyd Lorraine Hines, Joyce Buck, Mac Crawford, Myrtle Culbreth, Rebecca Elks, John House, Earl Jones, Arlene McKeel, Rachel Pollard, Barbara Smith, Ellen Earle Sawyer, Jake Stanley, Dean Stocks, Jaryis Tripp, Jane White, Verona Whichard. Advisor. Mr. Gaither Frye.

# FUTURE HOMEMAKERS OF AMERICA

President: Pat Simpson; Vice-President: Augusta Overton; Secretary: Mitzi Sue Taylor; Treasurer: Nancy Howell; Reporter: Sudie May Spain; Historian: Elizabeth Ann Williams; Parliamentarian: Carolyn Branch; Song Leader: Evelyn Smith; Augusta Overton, Norma Lou Crisp, Jean Sutton, Carolyn Branch, Betty Branch, Margie Tripp, Carolyn Barnhill, Nurtia Mayo, Lilly Flye, Anna Fleming, Pat Simpson, Ann Ross, Grace Fleming, Jean Moye, Lorraine Hines, Nancy Howell, Elva Mae Brantley, Ann Belle Cherry, Betty Jane Bunch, Gloria Cox, Ann Grey, Jennie Baker, Janice Lewis.

# MONOGRAM CLUB

Johnny Aman, Eugene Ayers, Harvey Bradshaw, Jimmy Brady, Jimmy Brewer, Sidney Briley, Paul Conway, Wallace Conway, Jimmy Cox, Mac Crawford, Bobby Flye, Rodney Fulcher, Wiley Gardner, Jake Higgs, Billy Holbert, Louis Howe, Billy Jordan, Richard Joyner, Kent Lee, Tommy Lupton, Leon Moore, Jack Neilson, Tommy Pace, Walter Perry, Hilary Phelps, Joe Roland, Billy Tilghman, Karl Turner, Julian Vainwright, Bob Watson, Bobby Williams, Joe Sawyer, Billy Wooten.

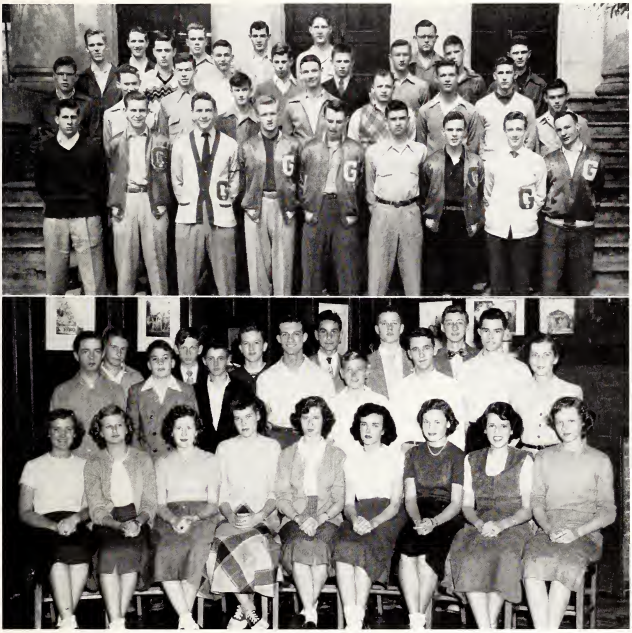

# LIBRARY STAFF

Karl Turner, Robert Sutton, Margie Ruth Fields, Betty Lou Wadford, Douglas Morgan, Robert Harrington, Barbara Corbette, Agnes Markham, Fred Haar, Lloyd Bray, Peggy Forrest, Clara Williams, Sam Hux, Tom Forbes, Dickie Manning, Jimmy Godwin, Lloyd Hardee, Ruby Padgett, Elizabeth Crawford, Polly Fleming, Kenneth McArthur, Smith Worthington. Librarian: Mrs. Farley.

# ATHLETIC COUNCIL

Miss Laura Bell, Mr. O. E. Dowd, Mr. Roland Farley, Mr. E. R. Robinson, Bobby Flye, Marie Anne Scheller.

# VARSITY FOOTBALL

Johnny Aman, Eugene Ayers, Jimmy Brady, Paul Conway, Wallace Conway, Mac Crawford, Fred Dowdy, Bobby Flye, Milton Foley, Wiley Gardner, Walter Good, Jack Garrison, Lewis Howe, Jake Higgs, Sam Hux, Richar[illegible]r, Kent Lee, Fletcher Murray, Jack Neilson, Tommy Pace, Bobby Perry, Walter Perry, Joe Rowland, Mitche[illegible]l Ralph Smiley, Bruce Strickland, Billy Tilghman, Billy Woolfolk, Billy Wooten, Julian Vainwright, Jimmy Bu[illegible] lary Phelps, Managers; Roland Farley, Woody Wilson, Coaches.

# VARSITY BASKETBALL

Johnny Aman, Joe Clark, Paul Conway, Jimmy Cox, Eddie Farley, Bobby Flye, Larry Flye, Jake Higgs, Tommie Lupton, Leon Moore, Jack Neilson, Tommy Pace, Joe Rowland, Joe Sawyer, Billy Wooten, Billy Jordan, Manager.

# JUNIOR BASKETBALL

Dou[illegible] Allen, Billy Brady, Sellers Crisp, Bobby Harrington, Bobby Lee, Fletcher Murray, Bobby Perry, Glenn Sc[illegible] Johnny Sideris, Zack Taft, Donald Tucker, Bynum Whitehurst, Billy Woolfolk.

[illegible]

5 YEARS

# ADVERTISERS

Compliments of

BEST JEWELRY COMPANY

*"Your Jewelers"*

Established 1901

**COPELAND MOTOR CO.**

*Your*
CHRYSLER & DESOTO
DEALER

Washington St. — Greenville, N. C.

*Compliments of*

**TAFT OFFICE**
**EQUIPMENT COMPANY**

119 E. Fifth St. Greenville, N. C.

**EASTERN CAROLINA**
**SUPPLY COMPANY**
*Wholesale Distributors*
PLUMBING & HEATING
SUPPLIES
519 Cotanche St.
Greenville, North Carolina

For New and Used Army and
Navy Clothing—Furniture—Plumbing
Paints and Oils

**UNITED SURPLUS, Inc.**

629 Dickinson Ave. Greenville, N. C.

**EVANS**
**SEAFOOD MARKET**

*Fresh Seafood Daily*
*Dressed and Delivered*

Dial 2332 203 W. 9th St.

**RESPESS BROTHERS**

BARBECUE

Bethel Highway Dial 2624

Greenville, N. C.

*Compliments of*

**HARRIS and ROGERS WAREHOUSE**

Greenville, N. C.

**KITTRELL'S SUIT SHOP**

*Men's and Ladies*

Tailored-to-order Suits

*At Popular Prices*

112 W. 5th St. Greenville, N. C.

*Congratulations to the Class of 1950*

Marie's School of Dance

918 W. 14th St. Extension

GREENVILLE, N. C.

**J. E. WINSLOW CO., Inc.**

*Dealers in*

HORSES and MULES

on

Pactolus Highway

Greenville, N. C.

*Compliments of*

**KARL'S FOOD MARKET**

929 Dickinson Avenue

PHONE 2675

**J. A. COLLINS & SON**

Furniture - Rugs - Stoves

House Furnishings

Greenville Aurora

*TRY US FIRST!*

DIAL 4040

Greenville, North Carolina

*Compliments of*

JAMES W. BREWER

*Greetings from*

**SMITH and SUGG**

Oldest Established Warehouse

Firm in Greenville

Congratulations

GRADUATES OF 1950

BLOUNT-HARVEY CO.

*"EASTERN CAROLINA'S SHOPPING CENTER"*

---

**Congratulations**

**TO THE CLASS OF '50**

*May the years of training behind you lead to a prosperous and well-spent lifetime. And . . . may Belk-Tyler's serve you in the future as in the past.*

●

**BELK-TYLER'S**

*"THE SHOPPING CENTER"*

*Congratulations to the Seniors*

## B & N MOTOR SALES

**DODGE CARS** | **DODGE TRUCKS** | **PLYMOUTH CARS**

**Only DODGE Builds**

*"Job-Rated"*

**TRUCKS**

**East Fifth Street** **Greenville, N. C.**

Reach For—

WALDENSIAN

Enriched Bread

—Sunbeam

*BREAD AT ITS BEST*

*Best Wishes From Us To You*

SAVAGE'S STABLES

HORSES — MULES — HOGS — CATTLE

When You Need A Plumber

SEE

*Frank*

FIRST

**RENFREW PRINTING COMPANY**

*COMMERCIAL PRINTERS*

**GREENVILLE, N. C.**

**716 Dickinson Avenue** **Dial 2861**

**BRADY'S DOUBLE "N"**

**STEAKS — SEAFOOD — BARBECUE**

## BILBRO WHOLESALE COMPANY

*Distributors of*

Roller Champion Flour

**Greenville, North Carolina**

---

## CAROLINA OFFICE EQUIPMENT CO.

**UNDERWOOD TYPEWRITERS**

**Portables - Standards - Noiseless - All Electric**

**Sundstrand Adding Machines and Bookkeeping Machines**

---

**THE BEST IN RADIO**

NEWS

MUSIC

SPORTS

**Tobacco Network Fulltime**

## W. G. T. C.

**1490 Kc.**

**CAROLINA BROADCASTING SYSTEM, INC.**

---

Congratulations Seniors

## SCOTT MOTOR SALES

**Greenville, N. C.**

**STUDEBAKER SALES and SERVICE**

## ORMOND WHOLESALE COMPANY

**WHOLESALE DISTRIBUTORS**

Ballard's Obelisk and Best White
Stokeley's Canned Fruits and Vegetables
McCormick Mayonnaise, Spices and Tea

**Phone 3112** **Greenville, N. C.**

---

Berry Bostic Quinn Bostic

## BERRY BOSTIC AND SON

HOME FURNISHINGS AND APPLIANCES

DIAL 2188
Next door to White Chevrolet Co.
207 East 5th Street Greenville, N. C.

---

Congratulations Seniors

## NORTH SIDE LUMBER COMPANY

Bethel Highway

**BUILDING SUPPLIES AND MATERIALS**

---

## HOOKER-BUCHANAN INSURANCE CO.

FIRE - ACCIDENT - HEALTH - LIFE

*"Mutual Insurance With A Divided Plan"*

511 Evans Street

*CONGRATULATIONS, SENIORS!*

**PEOPLES BAKERY**

F. J. DIENER, *Owner*

Decorated Cakes - Pies - Rolls - Buns - Doughnuts
Cream Doughnuts

**DICKINSON AVENUE**

---

Compliments of

SOUTH-II-DRIVE-IN THEATRE

Route No. 2

Greenville, North Carolina

---

**GREENVILLE EQUIPMENT CO., INC.**

**"NASH"**

**Phone 2715 and 4218** **2002 Dickinson Ave.**

---

**WAGNER-WALDROP MOTOR CO.**

*Your Friendly*

**LINCOLN - MERCURY DEALER**

**2201 Dickinson Avenue** **Dial 4525 - 4528**

*Compliments of*

**PITT HARDWARE COMPANY**

**HARDWARE AND BUILDING SUPPLIES**
*QUALITY ABOVE PRICE*

**Telephone 2733** **Greenville, N. C.**

---

CAROLINA DAIRY PRODUCTS, INC.

GRADE A

Milk Ice Cream Milk Shakes

*CALL FOR CAROLINA*

---

*Congratulations Seniors*

**WHITE CHEVROLET COMPANY**

**SALES — SERVICE**

---

**JACKSON'S SHOE STORE**

*Your Friedman-Shelby Dealer*

"Red Goose" Shoes for Children
"Grace Walker" Shoes for Ladies
"John C. Roberts" Shoes for Men

**517 Dickinson Ave.** **Telephone 4048**

*Congratulations to the*

*Class of '50*

**PERSON-GARRETT**

**TOBACCO COMPANY**

*Compliments of*

**CAROLINA SALES CORP.**

Greenville, N. C.

Columbia, S. C.

*When better automobiles are built Buick will build them*

**FOLGER BUICK CO., INC.**

Tenth and Washington Sts.

Greenville, N. C.

*Compliments of*

**KARES RESTAURANT**

FOUNTAIN SERVICE

*"WE SERVE THE BEST"*

**WHITE'S STORES**

*Where you will find anything you need for*

School or Family

*Compliments of*

J. S. FICKLEN

**ELECTRIC SUPPLIES**

*The Best in Electric Appliance*

Greenville, N. C.

**MOSLEY BROTHERS, INC.**

*Greenville's Best In Insurance Agency*

Greenville, N. C.

**GARRIS GROCERY CO.**

East Fifth Street
MEATS & FANCY GROCERIES
*"If It's in Town ... We Have It"*

Greenville, N. C.

C. HEBER FORBES

Ready-to-Wear
For Ladies
Evans Street

Greenville, North Carolina

**Tetterton Motor Company**

DESOTO — PLYMOUTH

SALES & SERVICE
414 Washington Street

Greenville, N. C.

ENJOY

**PEPSI - COLA**

12 Ounces, only 5 cents

1811 Dickinson Avenue

Phone 2113

MRS. MORTON'S
BAKERY

*Party, Wedding and Birthday*
*Cakes are Our Specialty*

Evans Street Greenville, N. C.

*Compliments of*

L O W E ' S

SMART APPAREL *for* WOMEN

Greenville, N. C.

**JOHN'S HARDWARE**

*Greenville's Most Convenient*
*Hardware Store*

622 Pitt St. Dial 3493

**RICKS SERVICE CENTER**

PURE OIL PRODUCTS

PHONE 4342

Cor. Evans and Ninth Sts.

Meet Your Friends
*at*
BISSETTE'S DRUG STORE

**427 Evans Street**
*Prescriptions and Fountain Service*

Quality Shoes
Are Found
*at*
**THE BOOTERY**

*Your Credit Is Good At*

**SASLOW'S**

**Diamonds - Watches - Jewelry**
*Repairing a Specialty*
**406 Evans St.** **Phone 3708**

**TEEL'S DRY CLEANERS**

*"We Strive to Please"*

**1131 Evans Street**

**DIAL 3263**

**STAFFORD OLDSMOBILE COMPANY**

**Cotanche Street**

**Dial 2016**

**DEE'S CLOTHING STORE**

**MEN'S and WOMEN'S**
**READY-TO-WEAR**
*Wear While You Pay*
*EASY TERMS*

**Greenville, N. C.**

*Compliments of*

W. B. COZART
and SONS

2101 Dickinson Avenue
Dial 2233

*Compliments of*

**V. A. MERRITT & SON**

ELECTRICAL APPLIANCES

**320 Evans St.** **Dial 3736**

**RIDDLE ROOFING and HEATING COMPANY**

*Exclusive Dealer for*
LENNOX FURNACES

Cotanche St Dial 3215

For the Best in Groceries

and Meats

**HONEYCUTT'S MARKET**

East 5th Street

MILADY BEAUTY SHOP

109 East 5th Street

Phone 4225

**BAKER'S STUDIO**

*for*
BETTER PORTRAITS
KODAK FINISHING
Dial 3042
317½ Evans Street

*Compliments of*

**EFIRD'S**

*"We Sell to Sell Again"*

Evans Street Dial 3483

**APPLIANCE SALES & SERVICE CORP.**

*Your Kelvinator Dealer*

Dial 4260 509 Evans St.

JANE'S SHOP

*Infants and Children*

*Juniors and Misses*

Greenville, N. C.

*Compliments of*

**MOSELEY ELECTRIC COMPANY**

R. Frank Moseley, *Owner*

Dial 3200 205 East 5th St.

**GRAND AVENUE GROCERY**

*"Trade With Us and Save"*

DIAL 2757 Grande Ave.

*Compliments*

*of*

**B R O D Y ' S**

Greenville, N. C.

*Compliments of*

S. G. Wilkerson & Sons Funeral Home

Ambulance Service — Dial 2101

Greenville, N. C.

**J. A. WATSON**

HARDWARE
PAINTS — SEED

413 Washington St. Dial 3735

Greenville, N. C.

**B I G G S DRUG STORE**

301 Evans St. Dial 2136

Greenville, N. C.

Congratulations

to the

Senior Class of 1950

**S A I E E D ' S**

*Compliments of*

**LAUTARES BROS.**

Jewelers

Ernest Willard & Webb Agency

*Experienced Insurance Service*

120 E. 5th Street

Greenville, North Carolina

**D R U M ' S**

HATCHERY & FEED STORE

Baby Chicks — Wayne Feeds
Seeds — Supplies

DIAL 2537

**SOUTHERN SUPPLY COMPANY**

FIRESTONE

J. A. Piver, Mgr. Phone 3716

*Compliments of*

**BASART'S DRUG STORE**

712 Dickinson Avenue

Dial 2815

*Congratulations*

SENIORS

**CASCADE LAUNDRY**

Greenville, N. C.

**THE WATCH SHOP**

JEWELRY — WATCHES

DIAMONDS

110 E. 5th St. Dial 2563

*Compliments of*

**TAYLOR TRANSFER**

GENERAL HAULING

309 W. 9th St. Phone 4033

*Congratulations*

SENIORS

DIANA SHOPS

319 Evans St. Greenville, N. C.

**HARRISON'S DRUG STORE**

*Prescription Druggists*

Dial 2450

908 Dickinson Ave.

Greenvil'e, North Carolina

*Compliments of*

**COZART'S AUTO SUPPLY**

*GOODRICH*

*REPLACEMENT PARTS*

*Tires - Tubes - Batteries*

**MERIT'S SHOE STORE**

*Evans Street*

SHOES FOR THE ENTIRE FAMILY

**HOLLOWELL'S DRUG STORE**

922 Dickinson Avenue

Dial 3155

*Compliments of*

**COLD STORAGE, INC.**

"The Frozen Food Center"

Everything In Glass

**ERNEST GLASS COMPANY**

Phone 2842

106 Ficklen Street

*Compliments of*

**COLLEGE VIEW CLEANERS & LAUNDRY**

"The Modern Plant"

*Congratulations, Seniors*

**GREENVILLE AIRPORT**

Greenville Aviation, Inc.

**H. L. HODGES**

PAINTS & HARDWARE

*SEE US FIRST*

**THE SILO GRILL**

*FOR THE BEST*

*IN FOODS*

Ayden Hwy. Greenville, N. C.

*School Supplies - Stationery*

*Greeting Cards*

**A. B. Ellington & Co.**

422 Evans Street

Greenville, North Carolina

*Compliments of*

**HOME FURNITURE**

**STORE**

"Complete Home Furnishings"

Where the Nation Shops

and Saves

**J. C. PENNEY CO.**

**HORNE'S COAL AND**

**WOOD YARD**

Dial 2181

Albemarle Avenue

*Compliments of*

STAUFFER'S JEWELERS

Your Authorized
Keepsake Diamond
Dealer

*Congratulations*

S E N I O R S !

**EDWARDS' HARDWARE**

*Sportsman's Headquarters*

Dial 2418

Greenville, North Carolina

**COLLEGE ESSO SERVICE**

WASHING

GREASING

LUBRICATION

5th St. Greenville, N. C.

**COASTAL REFRIGERATION COMPANY**

*SALES and SERVICE*

Greenville, N. C.

*Congratulations, Seniors*

**W. J. LEWIS**

**Contracting Company**

207 Raleigh Ave. Phone 2546

**BAKER & HOLLAND**

*Hardware - Paints - Farm Tools*

*Fertilizers and Seeds*

127 West Fourth Street
Greenville, N. C.

**HOME BUILDERS SUPPLY COMPANY**

*"All Kinds of Building Material"*

2000 Dickinson Avenue

Dial 4151

*You Will Be Smart*
*To See*
WILLIAM'S FIRST FOR
WHAT'S NEW!
*at*
WILLIAM'S
*The Ladies' Store*

*Compliments of*

**HUDSON AND STOKES BARBER SHOP**

East Fifth Street

**BLOUNT'S FERTILIZERS**

The Shortest Route to

Better Crops

**Royal Crown Bottling Co.**

Bottlers of R-C Cola

*The only Cola that's Best*

*by Taste Test*

Cotanche St. Greenville, N. C.

*Congratulations to the Graduating*

SENIORS!

We have watched you since you started in the first grade, and we are indeed mighty proud of your past records and achievements.

During our 84 continuous years of service in Greenville and the vicinity, we have done business with your mothers and fathers, grandmothers and grandfathers.

Now the time has come when we look forward with great pleasure to doing business with you.

See It . . . Drive It

**THE '50 FORD**

50 Ways New for '50

ESTABLISHED 1866

JOHN Flanagan BUGGY CO., INC.

CARS-TRUCKS Ford TRACTORS

GREENVILLE, N.C.

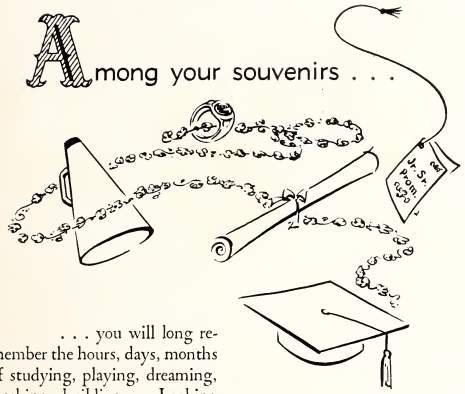


. . . you will long remember the hours, days, months of studying, playing, dreaming, working, building — Looking forward to the day when you assume an important role in the business, professional and homemaking world. Yours has been special training. You plan for a special position in the business and social activities of your community, state and nation. Your busy schedule will demand printing. Distinctive printing will advertise your good taste—speed your success. Whatever your printing needs, The Graphic Press, Inc. offers you personal, friendly service, individual styling, skilled workmanship, DISTINCTIVE PRINTING. Let us work with you, help you along the road to your success. Along with the hours of careful study and supervision which have gone into the production of this, your new yearbook, go the congratulations and good wishes of our staff and management.

*The Graphic Press, Inc.*

DISTINCTIVE PRINTING IS ECONOMY

324 South Blount Street, Raleigh, North Carolina

To a mean "little" boy who is sweet at times (maybe). May you have all the luck this "ole" world has offer.

a friend,
Earlena

To a very nice boy that I hope will make good in school and every thing he does. May you have the best of luck in any thing you try to do. See you next year.

Lots of Luck
Mary Leggett

To a nice boy and I hope you all the happiness in the world
with luck
Clara May Waters

I wish you the best of luck always and may you succed in every attempt you make.

Boots

# AUTOGRAPHS

Best wishes
Yours, White

# AUTOGRAPHS

To a very fine boy and lots of luck.
Leon. M

I wish the best of every thing to a fine boy. Success in the future.
Sincerely,
Nurtia

Lots of luck in your school years
Love
Hazel Dixon

I hope good luck is always with you.
Shirley Gray

Good Luck always
Jerry Phillips

Good Luck,
June Barnhill

Lots of luck.
Judy Allen

Best of Luck,
Mary Elizabeth Crawford

Lots of luck and happy wishes
Clayton Stanwill

Best of luck always
Work hard to hand.
Jean Clark

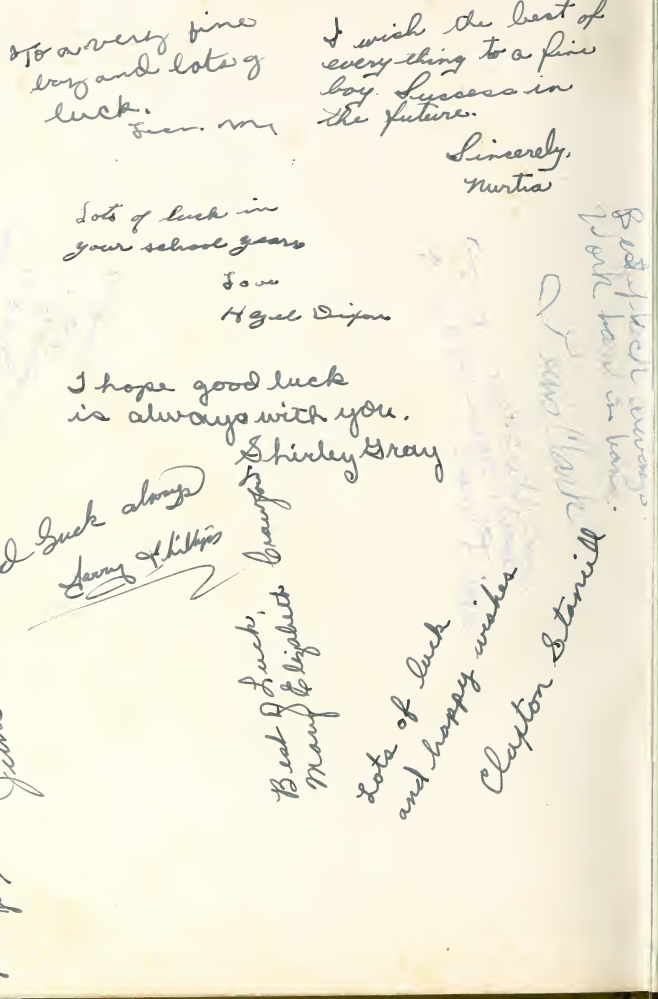

Keep up the good work in the band next year!

Selma Bazd

Best of luck to a fat, fat boy. Keep blowing someday you may be able to.

"Wiennie"

Best of Luck
Tom Brown

Good Luck
To a fine guy
Harold

To a good friend always
Best of luck.
"Boots"

Good Luck
to the ugles boy in town
Edward Everett

Best of Everything to a future trumpet player, keep practicing, someday you may be able to play.

Lots of Luck,

Eddy Barber Jr.

Luck is the Luckiest Guy
Jack Taylor

To a nice boy and friend
Della Cheney

Good Luck. See you next year
Jack Howe

Good luck and best wishes always Stuart! Rachael (Lang)

Best of Luck to a fellow Band member. Be good and I'll see you in the Fall.
Frances Sigmon.

Best of luck to a man but sweet boy
Hildegarde

I have enjoyed having band with you this year and I hope to have band with you next year.
Magdalene Hill

Best of luck always to a nice boy I had bound with. Luck,
Lt. Bri

To a pal of mine
Best of Luck
Eugene Woolard

Lots of Luck always
Dail Morris

Practice makes perfect!
Keep going and you'll be playing solo one day
Luck always
Paul
CH

conway solo trumpet 1959
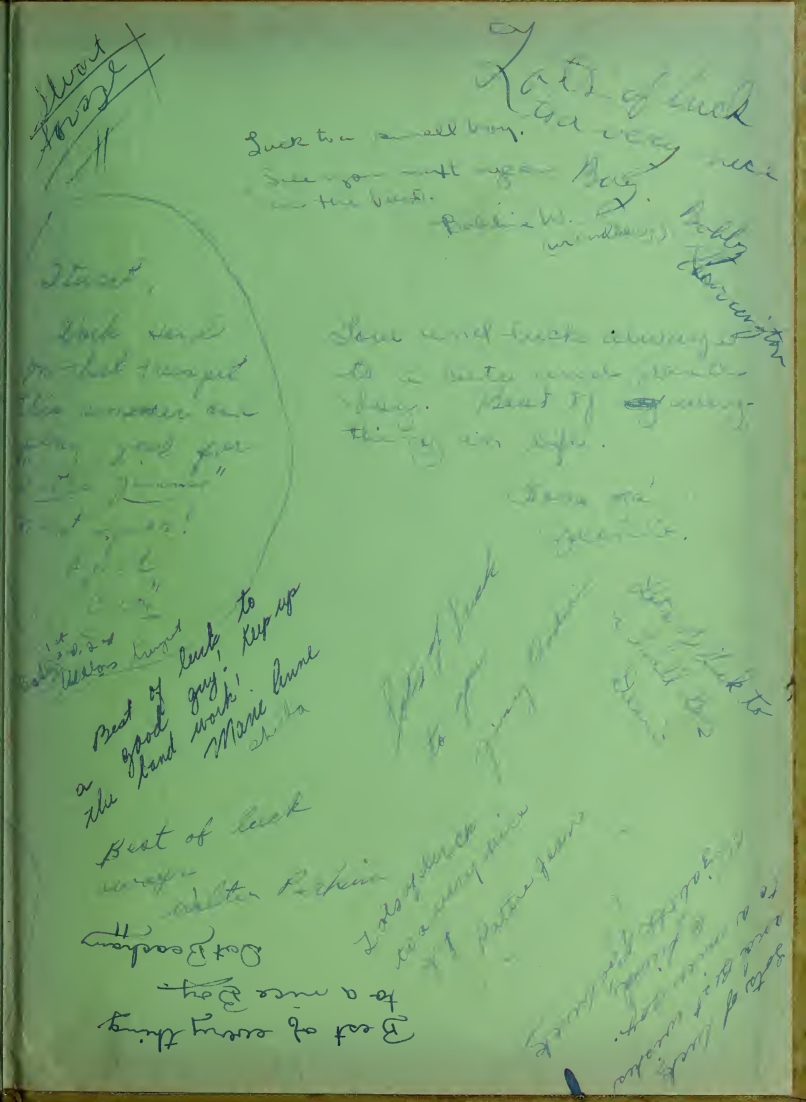
solo trumpet 1950